

Don't Stop Me Now

Words & Music by Freddie Mercury

♩ = 94

To - night ___ I'm gon - na have my - self a real good time, -

_____ I _____ feel a - live. _____ And the

world, it's turn - ing in - side out, _____ yeah, I'm

float-ing a - round ___ in ec - sta - sy _____ so don't stop me now, -

© Copyright 1979 Queen Music Limited.
EMI Music Publishing Limited.
All Rights Reserved. International Copyright Secured.

Faster

C G Dm Dm7

_____ don't stop me, 'cause I'm hav - ing a good _____ time,

G G7 C Em

hav-ing a good _____ time. I'm a shoot-ing star leap-ing through the sky _____ like a ti -

Am Dm G G7

- ger, de - fy-ing the laws _____ of grav - i - ty. _____ I'm a

C Em Am

rac - ing car pass - ing by _____ like La - dy Go - di - va, I gon - na

Dm G C

go, go, go, there's no stop - ping me. _____ I'm

C7 **F** **Dm7**

burn - ing through . the sky, _____ yeah, two hun-dred de - grees ___ that's why they

A7 **Dm** **A7**

call me Mis - ter Fah - ren - heit. _____ I'm travel - ing at the speed of light, -

Dm **Dm7** **G**

_____ I wan - na make a su - per - son - ic man out - ta you. _____

C **Dm** **Em** **Am** **Dm7**

Don't stop me now, _____ I'm hav - ing such a good time, I'm

G **C** **Dm** **Em** **Am**

hav - ing a ball. _____ Don't stop me now, _____ if you wan - na have a

Dm7 **A7** **Dm** **C** **G** **Dm**

good time, just give me a call. _____ Don't stop me, 'cause I'm

C **G** **Dm**

hav-ing a good ___ time, don't stop, yes I'm hav-ing a good ___ time, I

G *To Coda* **E \flat**

don't wan - na stop at all. _____ 2. I'm a

C **Em** **Am**

rock - et ship on my way to Mars _____ on a col - li - sion course, I am a

Dm **G** **G7** **C**

sat - te - lite, I'm out of con-trol. ___ I'm a sex ma - chine read - y to re-

Em

Am

Dm

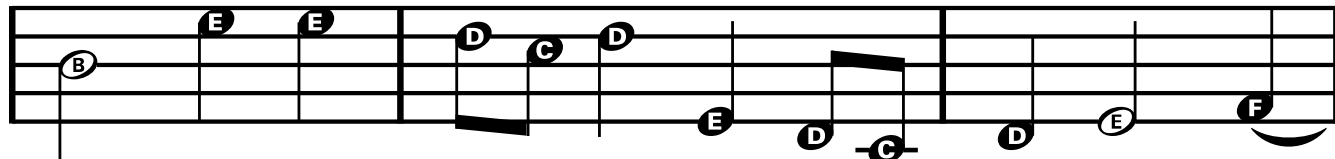

load, like an at - om bomb a - bout to oh, oh, oh, _

G

C

C7

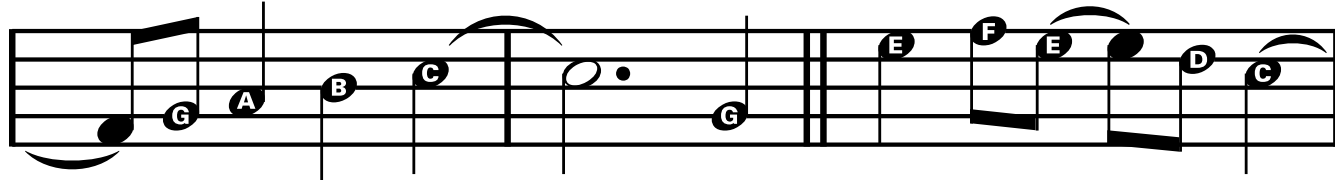

oh, oh, ex - plode. I'm burn - ing through the sky, _

F

Dm7

A7

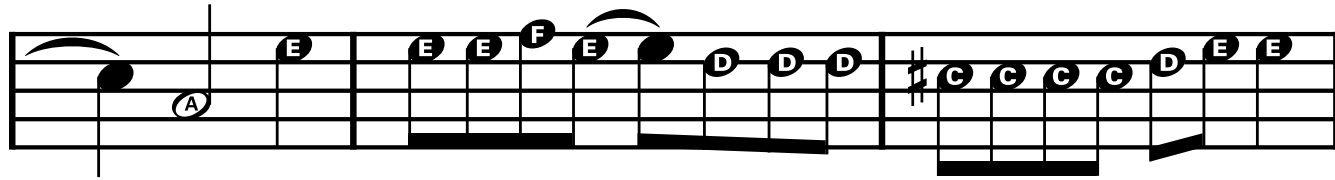

yeah, two hun-dred de - grees that's why they call me Mis-ter Fah-ren-heit. .

Dm

A7

Dm

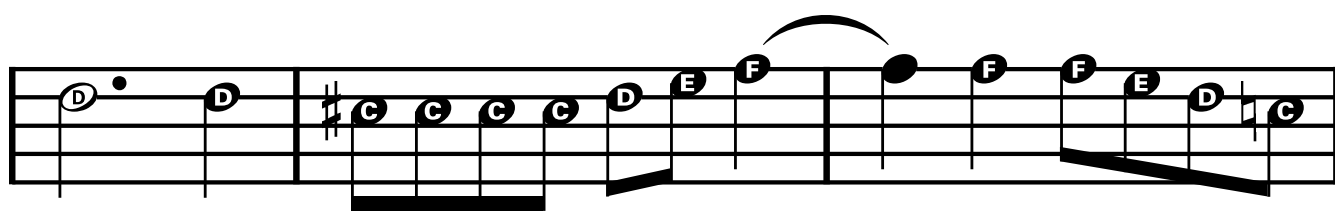

I'm travel-ing at the speed of light, I wan - na make a

Dm7

N.C.

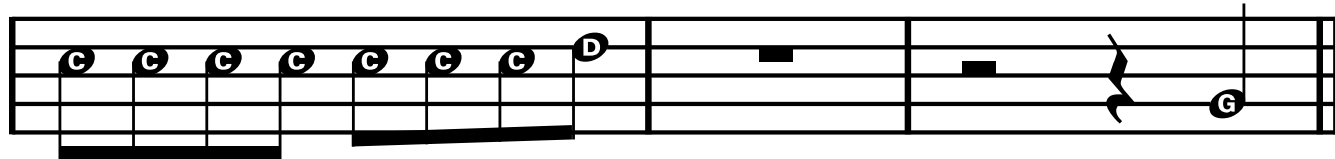

su - per - son - ic man out - ta you. Don't

stop me, don't stop me, don't stop me. Don't stop me, don't stop me, ooh, _

_____ ooh, ooh. ____ Don't stop me, don't stop me, have a good time, good time, don't
G C *D.S. al Coda*

stop me, don't stop me. Oh, _____ I'm

Coda **Tempo primo**