

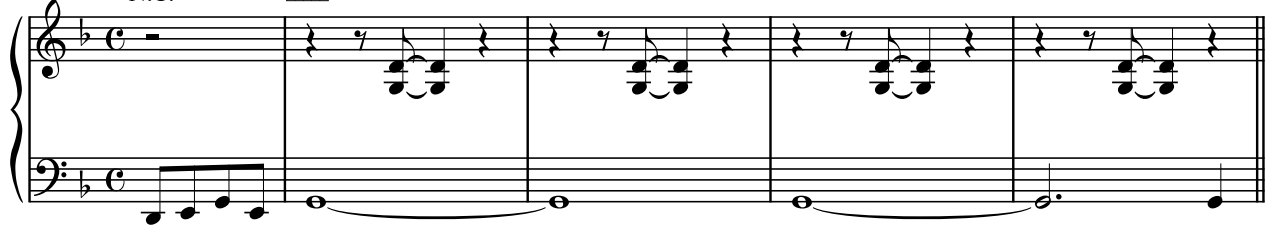

Avalon

Words and Music by Bryan Ferry

N.C. 

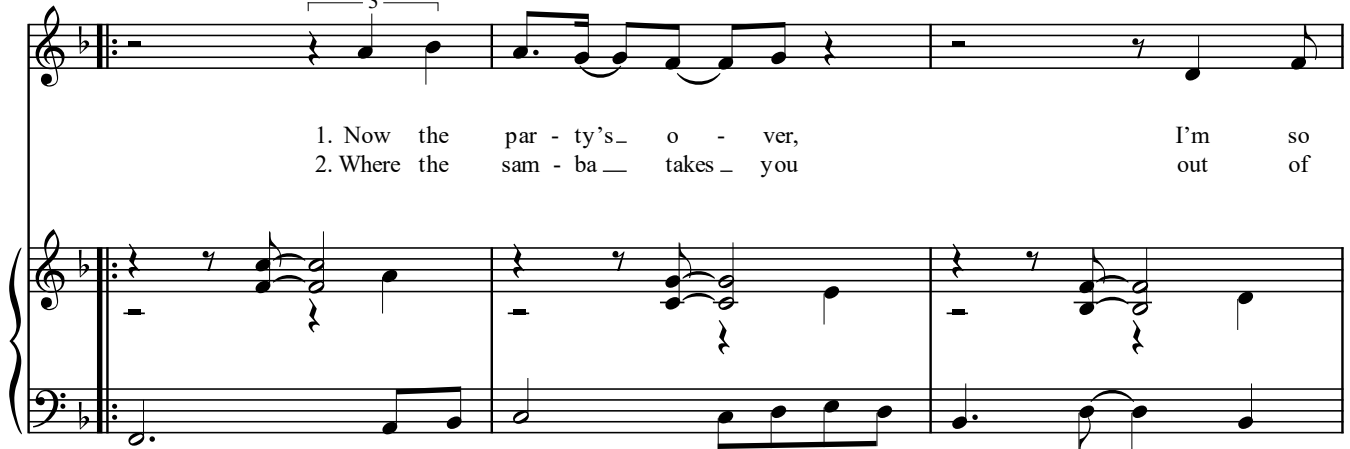

1. Now the par - ty's_ o - ver, I'm so
 2. Where the sam - ba_ takes_ you out of

tir - ed. Then I see you com - ing
 no - where and the back - ground's fad - ing

© Copyright 1982 Firelight Music Limited.
 EMI Virgin Music Limited.
 All Rights Reserved. International Copyright Secured.

out of no - where. Much com -
 out of fo - cus. Yes the
 When you

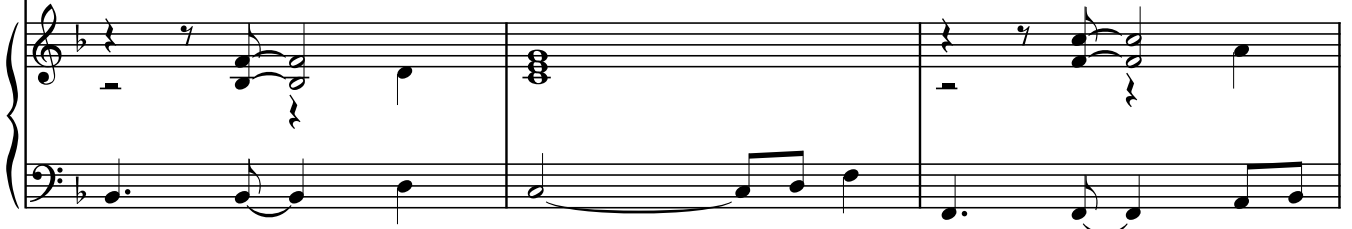

mu - ni - ca - tion in a mo - tion,
 pic - ture's chang - ing ev - 'ry mo - ment,
 boss - a nov - a there's no hold - ing

with - out con - ver - sa - tion
 and your des - ti - na - tion
 would you have me danc - ing

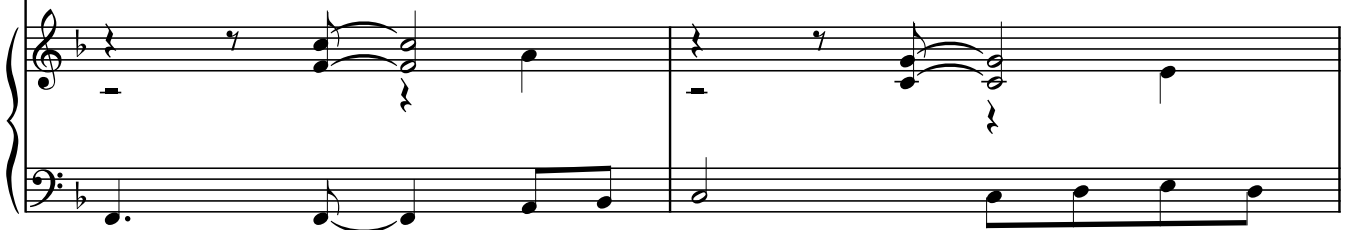

or a no - tion.
you don't know _____ it.
out of no - where?

Av - al - on. _____

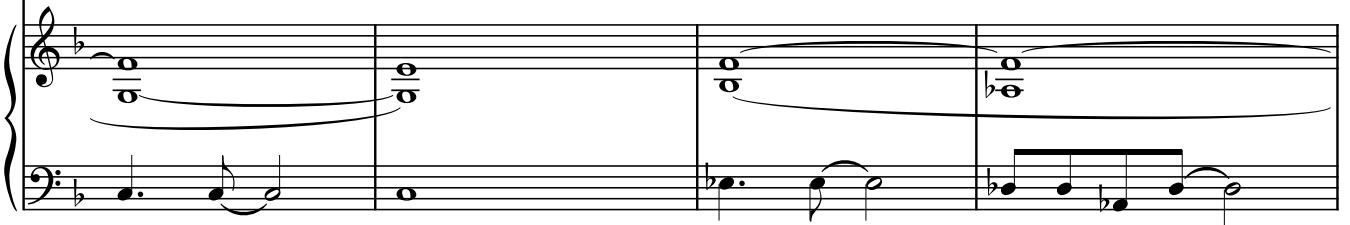

To Coda ☉

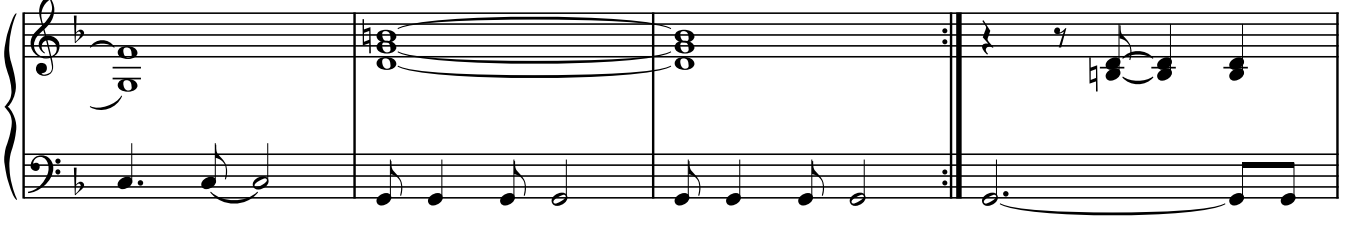

C G C G

C G C G

C G C G

D.S. al Coda

danc - ing —

Coda

The Coda section is marked with a Coda symbol (a circle with a cross) and a double bar line. It features a vocal line and piano accompaniment. The vocal line includes chords for F major, C major, Bb major, and C major. The piano accompaniment consists of chords in the right hand and a bass line in the left hand.

Repeat to fade

Av - al - on. —
