

Lean on Me

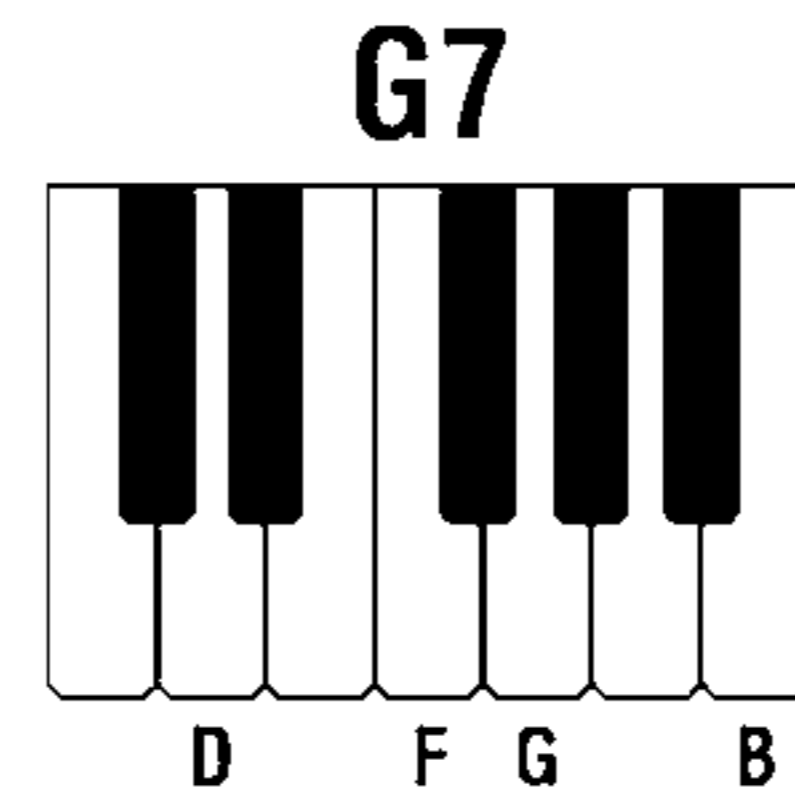

Words and Music by
Bill Withers

Moderately

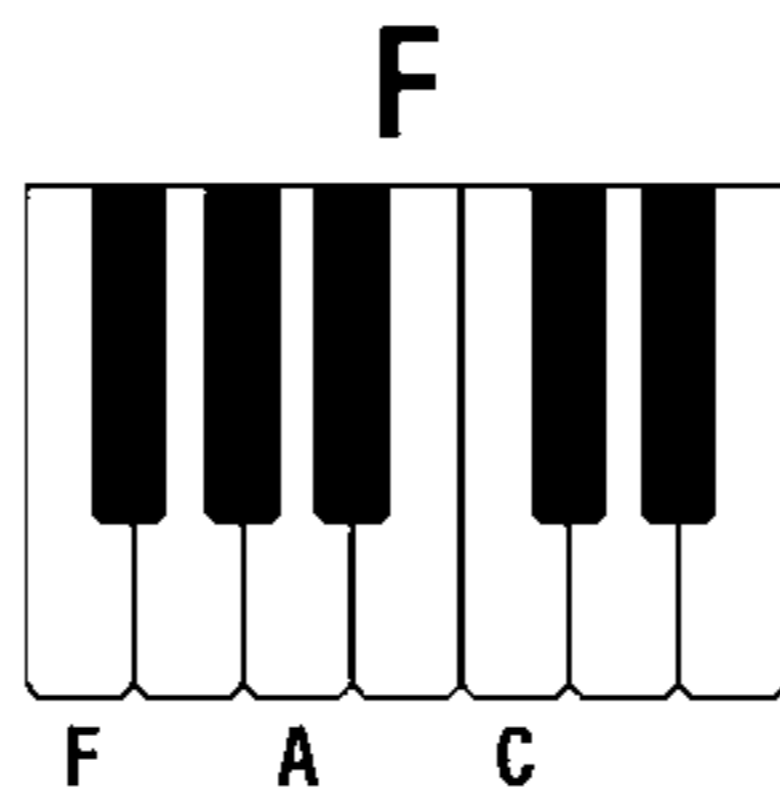
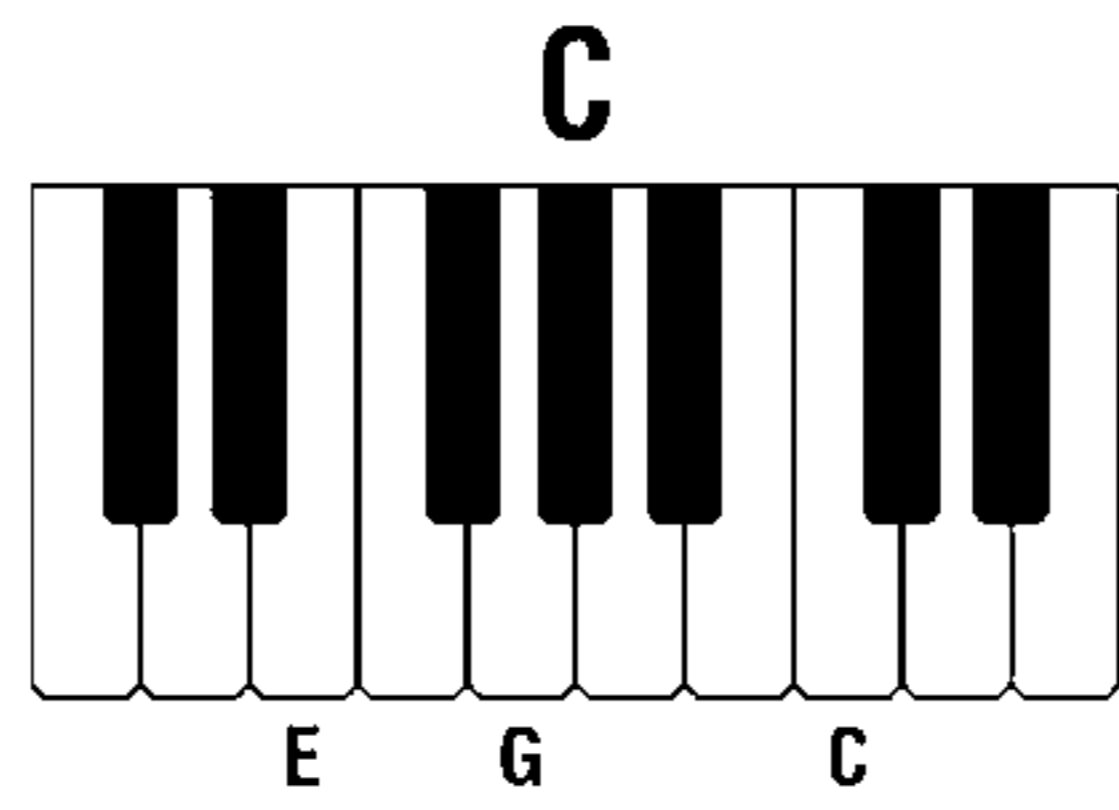
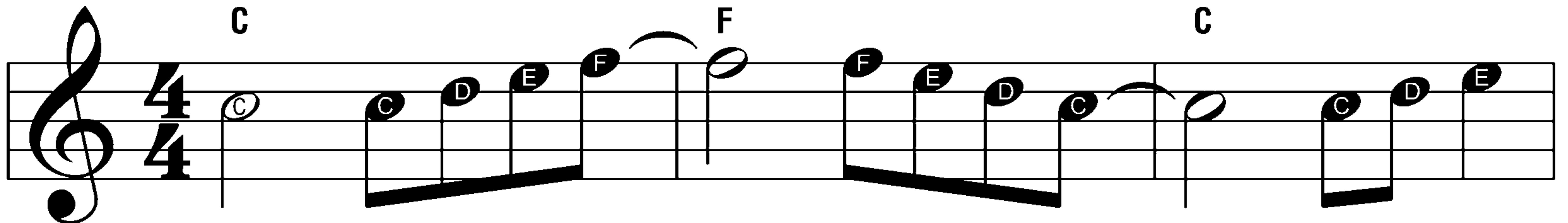

Some - times in our lives, _____ we all have pain, _____ we all have

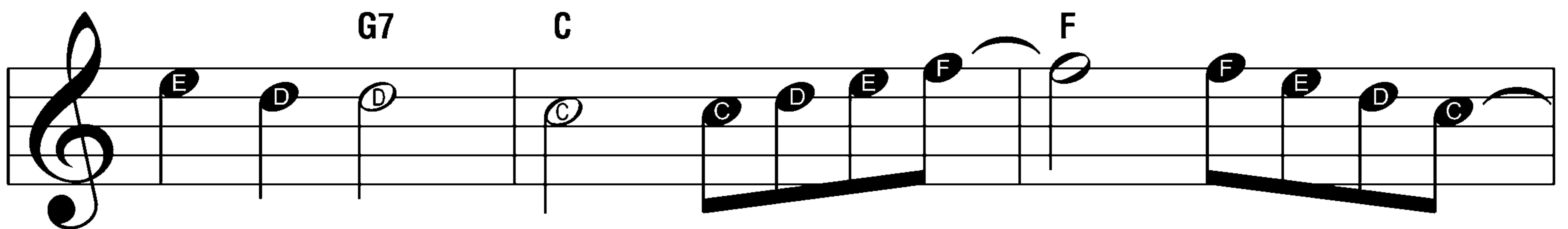

sor - row. But, if we are wise, _____ we know that there's _

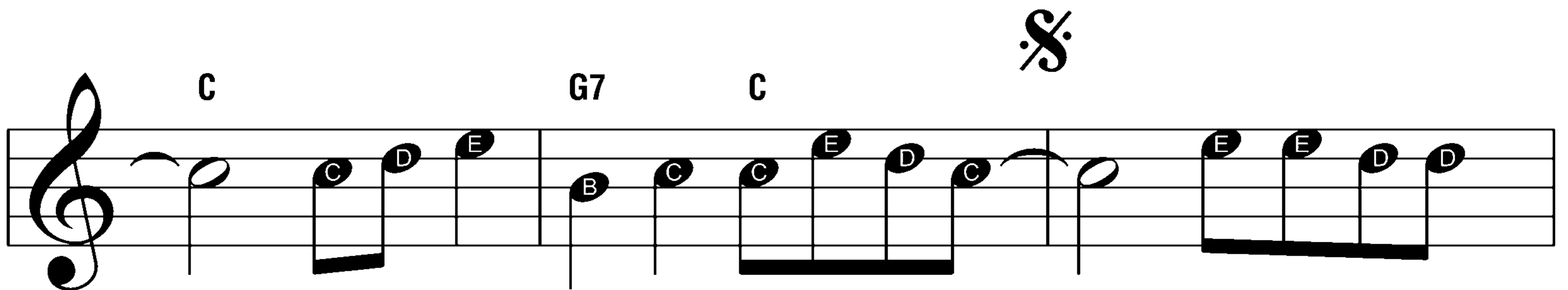

_____ al - ways to - mor - row. Lean on me _____ when you're not strong, _

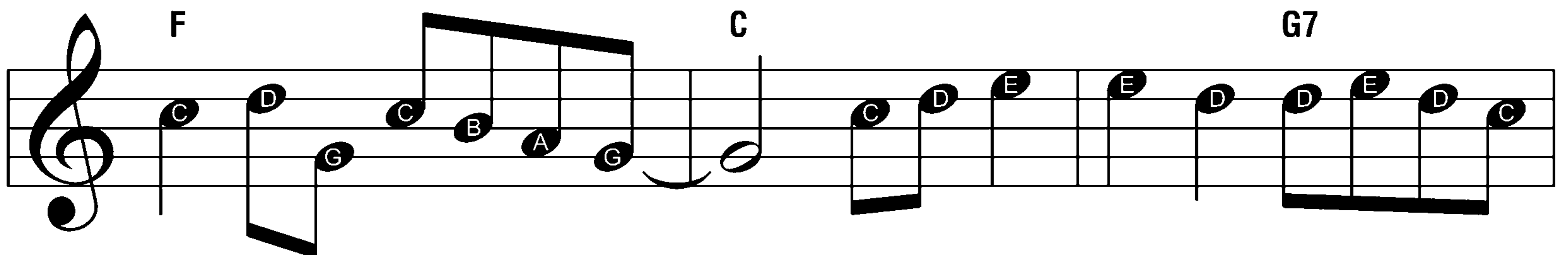

_____ and I'll be your friend, _____ I'll help you car - ry on. _____

Copyright © 1972 INTERIOR MUSIC CORP.
Copyright Renewed
All Rights Controlled and Administered by SONGS OF UNIVERSAL, INC.
All Rights Reserved Used by Permission

To Coda 

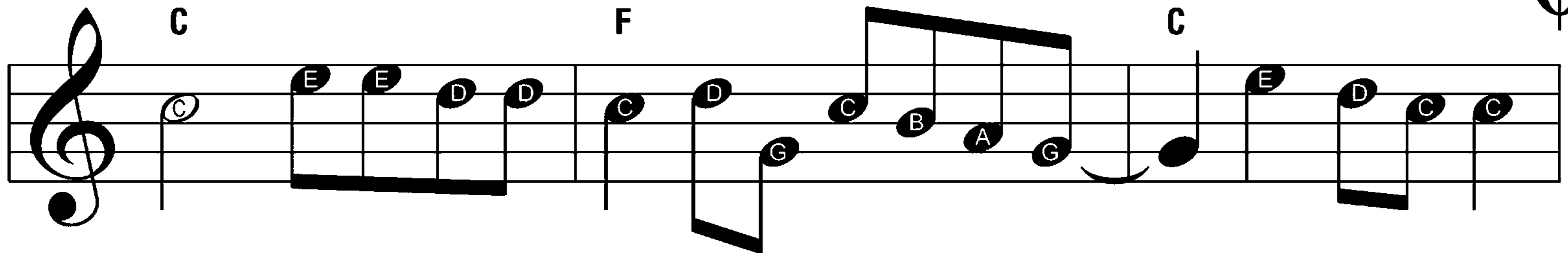

For it won't be long _____ till I'm gon - na need _____ some - bod - y to

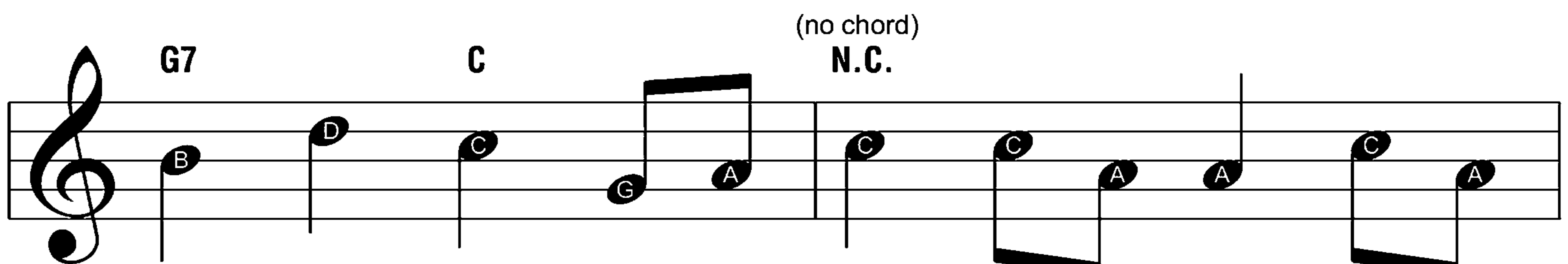

lean _____ on. You just call on me, broth - er, when

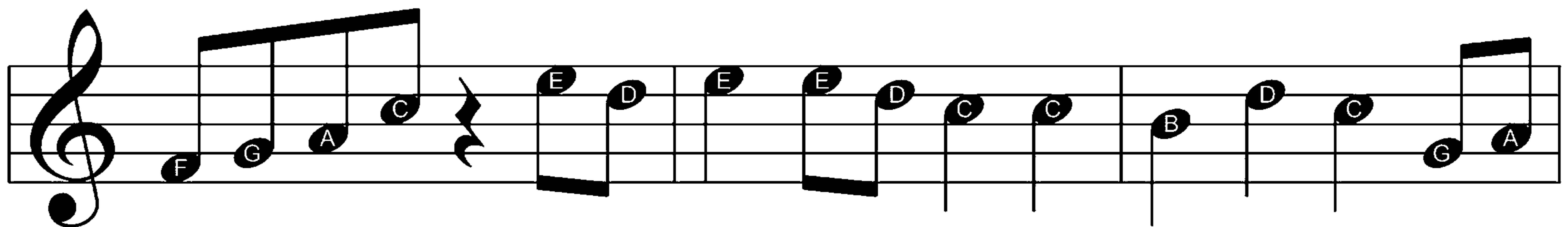

you need a hand. We all need some-bod - y to lean _____ on. I just

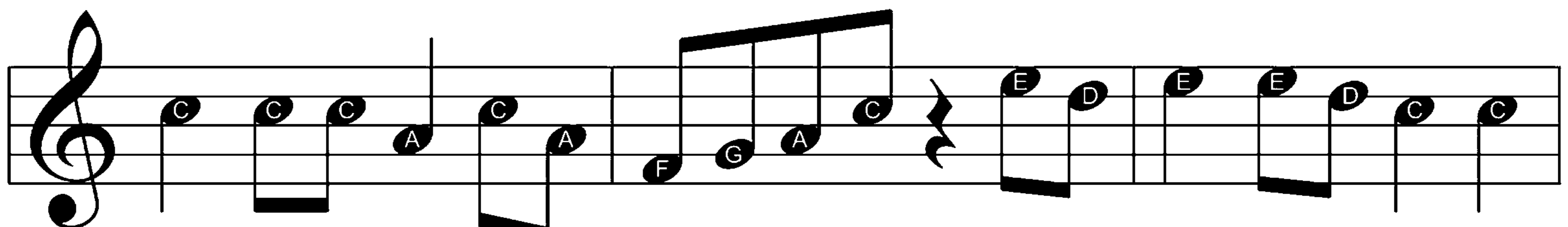

might have a prob - lem that you'll un - der - stand. We all need some-bod - y to

D.S. al Coda
(Return to %, play to ϕ and skip to Coda)

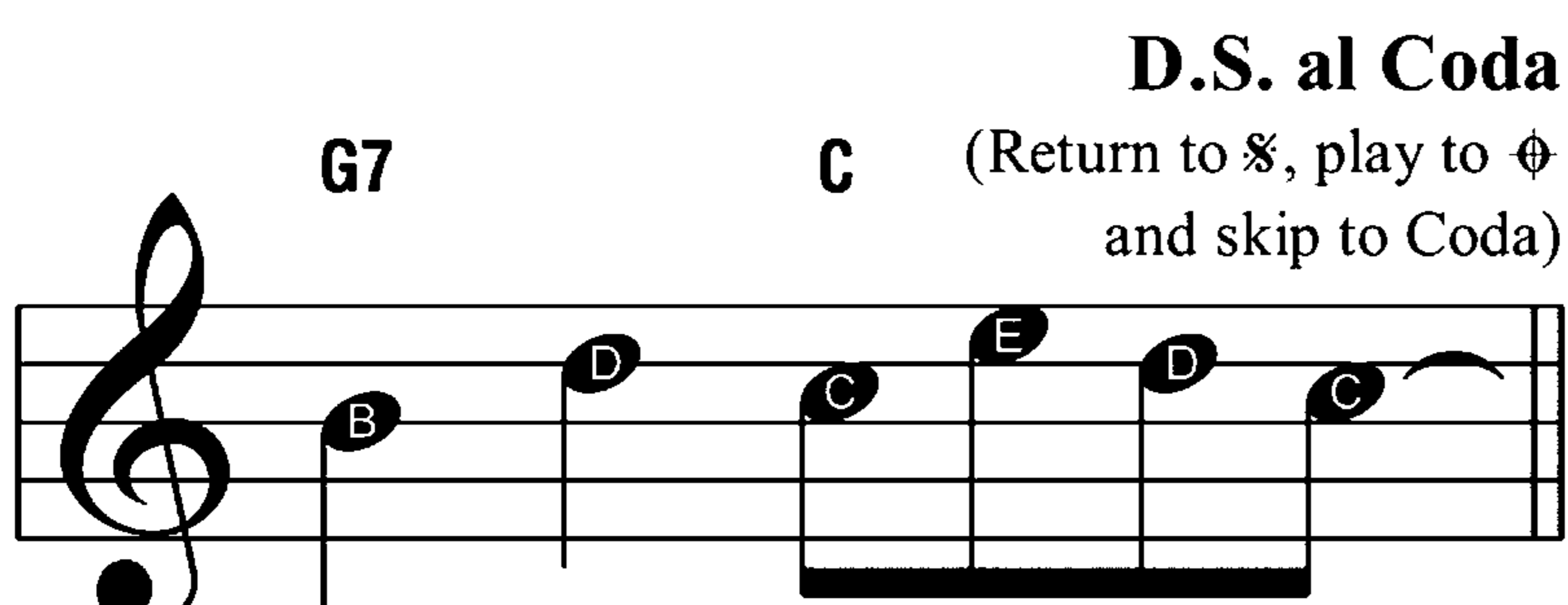

lean _____ on. Lean on me _____

CODA

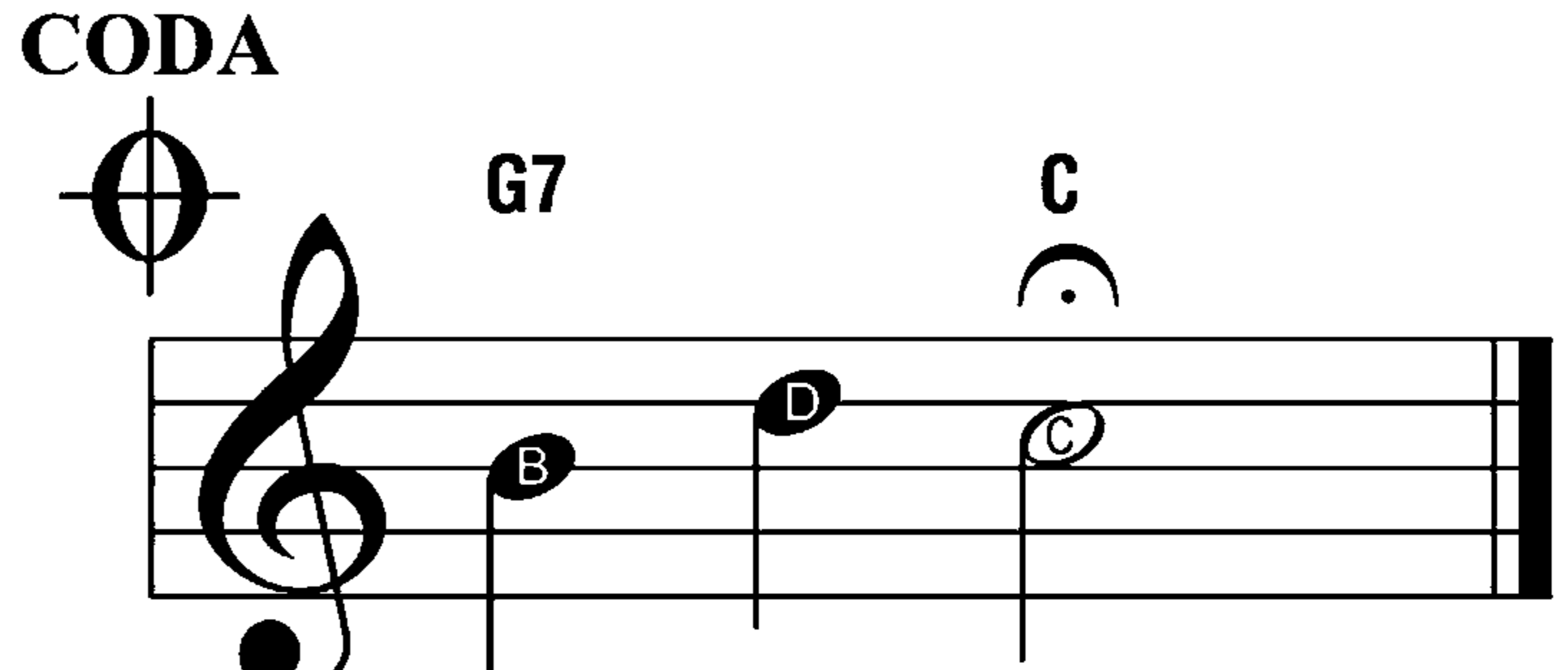

lean _____ on.