

America

Words & Music by Paul Simon

Bright waltz tempo

Chord diagrams for the first four measures:

- Measure 1: Eb (x x 0 2 3 3)
- Measure 2: Ebmaj7 (x x 0 2 3 3)
- Measure 3: Cm7 (x 0 3 3 3 3)
- Measure 4: Bb (x 0 2 3 3 3)

Chord diagram for the fifth measure: Ab (x 0 2 3 3 4)

Chord diagrams for the vocal line:

- Measure 1: Eb (x x 0 2 3 3)
- Measure 2: Ebmaj7 (x x 0 2 3 3)
- Measure 3: Cm (x 0 3 3 3 3)
- Measure 4: Eb (x x 0 2 3 3)

Lyrics: "Let us be lov - ers, We'll mar - ry our for - tunes to -"

© Copyright 1968 Paul Simon.
All Rights Reserved. International Copyright Secured.

geth - er. _____

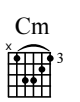
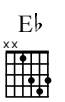

I've got some real es - tate here in my bag." _____

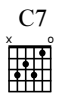

_____ So we bought a pack of cig - a - rettes, _____

Gm7

C9

Gm7

— And Mrs. — Wag - ner's pies, ————— and

F

Eb

Bb

Eb

Ebmaj7

walked off ————— to look for A - mer - i -

Cm

Cm7

Ab

ca. —————

E♭ Ebmaj7 Cm E♭

— “Kath - y,” I said, as we board - ed a Grey - hound in

A♭ E♭

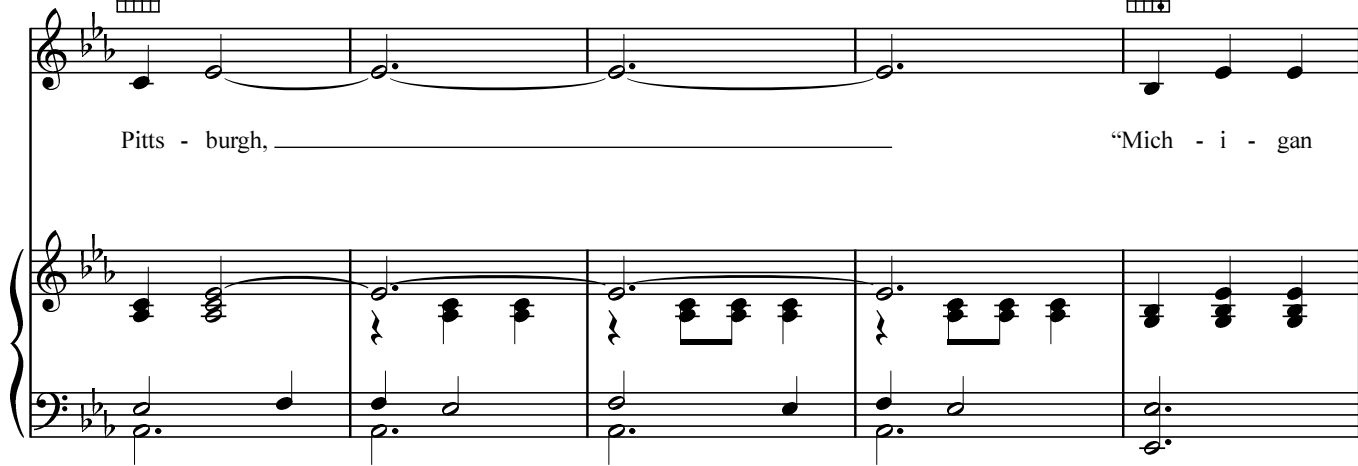

Pitts - burgh, _____ “Mich - i - gan

E♭maj7 Cm7

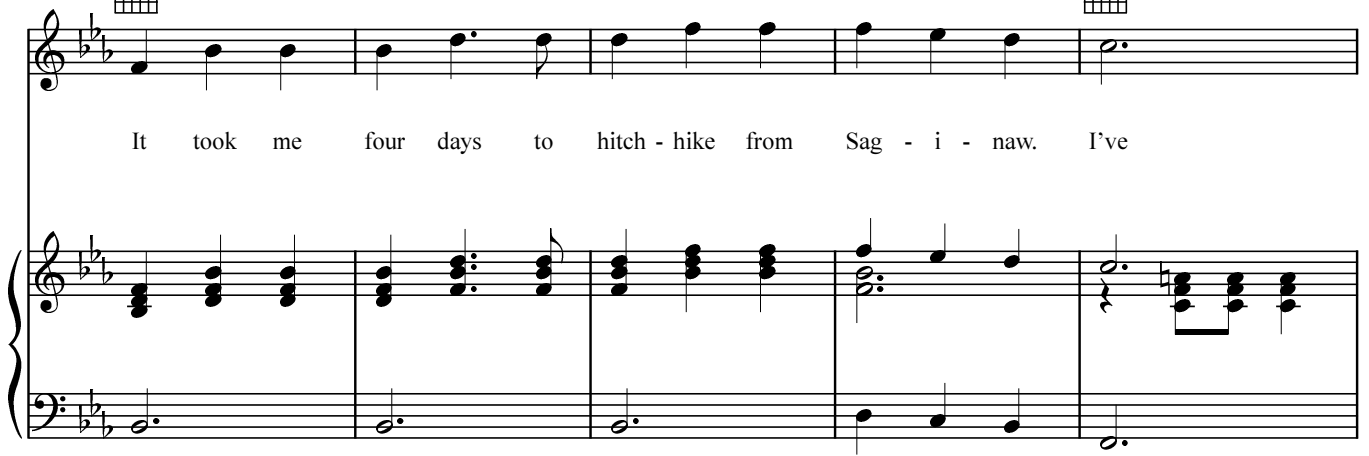

seems like a dream to me now. _____

B♭  F 

It took me four days to hitch-hike from Sag - i - naw. I've

B♭  F  E♭maj7  E♭ 

come _____ to look for A - mer - i - ca." _____

D♭maj7  D♭ 

Laugh - ing on the bus, _____ play-ing

E \flat

games with the fac - es, _____

D \flat maj7

E \flat

she said the man in the gab - ar - dine suit was a spy. _____

A \flat

_____ I said, "Be care - ful, his

A \flat maj7

E \flat

E \flat maj7

Cm7

bow - tie is real - ly a cam - 'ra." _____

E \flat 6

Cm6

A \flat maj7

E \flat

E \flat maj7

Cm

E \flat

A \flat

"Toss me a cig - a - rette, I think there's one in my rain - coat." _____

E♭

E♭maj7

“We smoked the last one an

Cm

Gm7

hour a - go.”

So I

Gm7

C9

looked at the scen - er - y,

she read her mag - a - zine;

_____ and the moon rose o - ver an

o - pen field. _____

The second system of music continues the vocal line and piano accompaniment. The lyrics are: "o - pen field." followed by a long horizontal line indicating a breath mark.

_____ "Kath - y, I'm lost," I

The third system of music concludes the vocal line and piano accompaniment. The lyrics are: "Kath - y, I'm lost," I

Cm

E♭

A♭

A♭maj7

Fm7

said, though I knew she was sleep - ing. _____

A♭

E♭

E♭maj7

Cm

— "I'm emp - ty and ach - ing and I don't _____ know

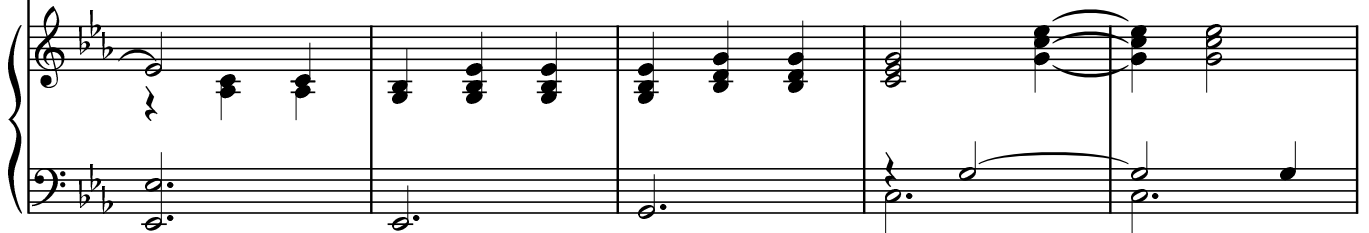

B♭

why." _____ Count - ing the cars on the New Jer - sey

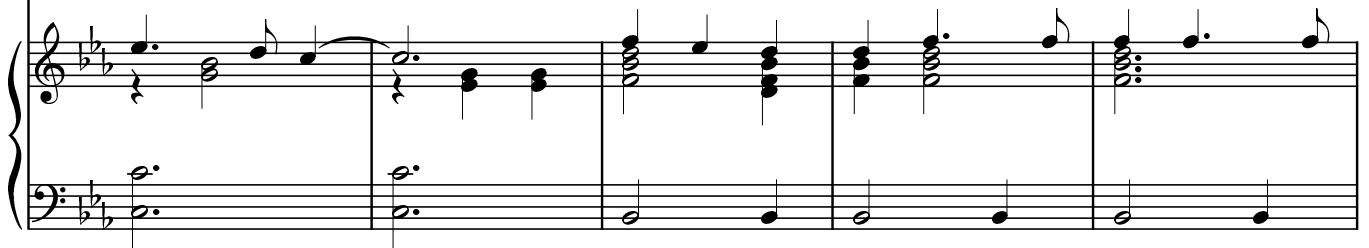

F B \flat F E \flat maj7

turn - pike. They've all come _____ to look for A - mer -

E \flat F B \flat

- i - ca, _____ All come _____ to

F E \flat maj7 E \flat

Repeat to fade

look for A - mer - i - ca. _____